

Patient report

Bio-Rad DATE: 02/27/2020
D-10 TIME: 05:29 PM
S/N: #DJ4I016123 Software version: 4.30-2
Sample ID: 10682978
Injection date 02/27/2020 05:05 PM
Injection #: 30 Method: HbA1c
Rack #: --- Rack position: 7

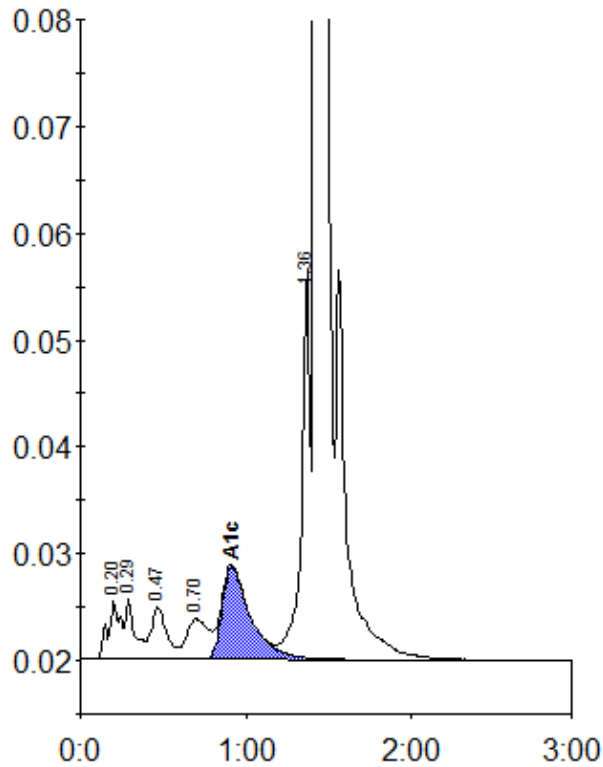

Peak table - ID: 10682978

Peak	R.time	Height	Area	Area %
A1a	0.20	5420	29764	1.2
A1b	0.29	5792	21844	0.9
F	0.47	4852	32451	1.3
LA1c/CHb-1	0.70	3779	35107	1.4
A1c	0.91	8762	104429	5.9
P3	1.36	36571	129091	5.0
A0	1.43	710658	2206117	86.2
Total Area:		2558804		

Concentration:	%
A1c	5.9